

MICROFILMED

10000 3.0001 1 JUN 28 84 720

FILED
GREENVILLE CO. S.C.
JUN 28 10 55 AM '84
DONNIE S. WALKERSLEY
R.M.C.

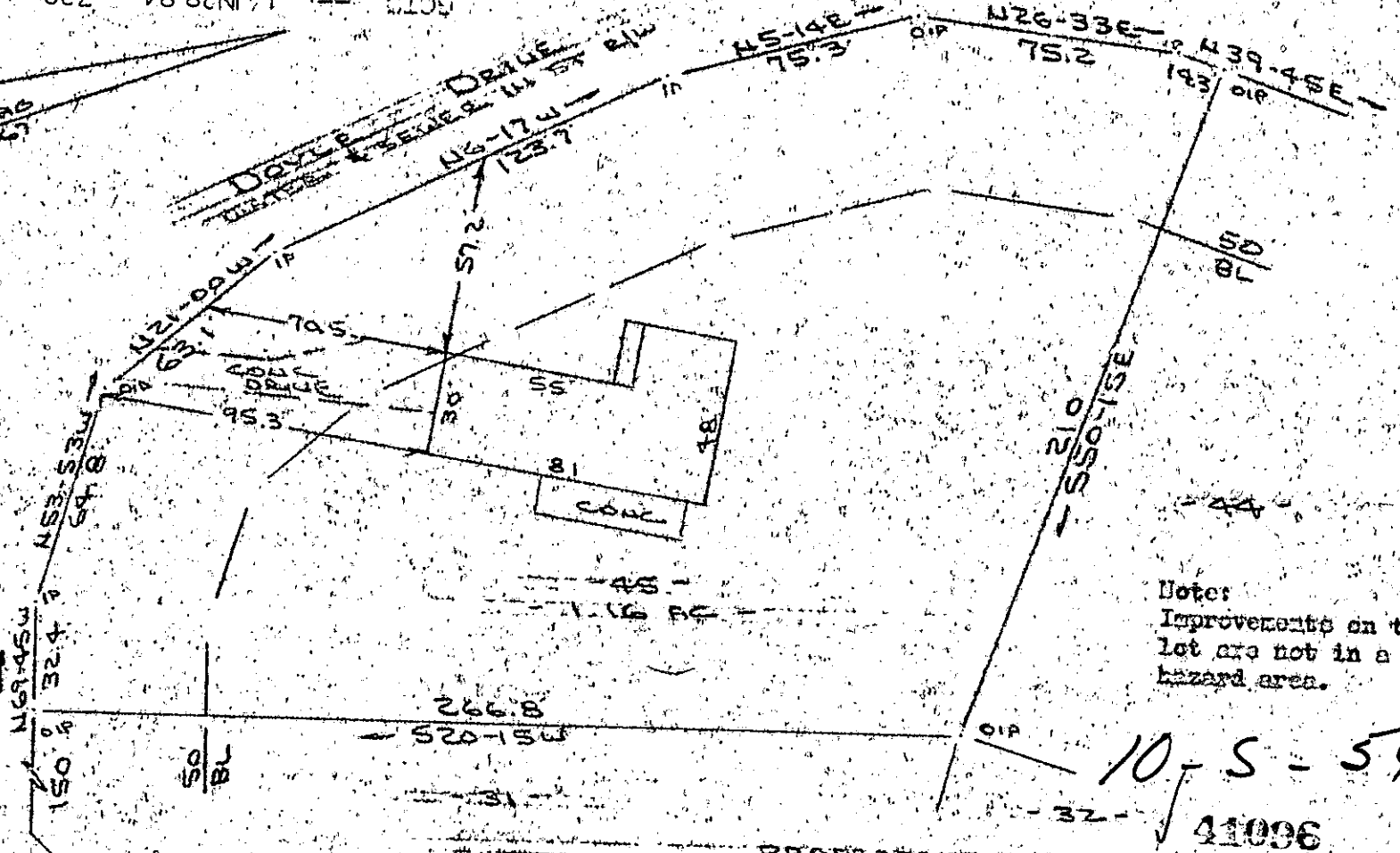

Note:
Improvements on this lot are not in a flood hazard area.

10-S-54
41096

PROPERTY OF
J. LINWOOD ACKERMAN & SANDRA C. ACKERMAN
NEAR GREENVILLE GREENVILLE COUNTY, S.C.
SCALE 1"=50' 21 JUNE 1984

This is to certify that on the 21st day of June, 1984, I surveyed the property shown on this plat, being known as lot 45 (1.16 acres) on plat of TERRA PINES Section 4 and recorded in the RMC Office Greenville County, S. C., in Plat Book " 000 " at Page 85 and also being known as PROPERTY OF J. LINWOOD ACKERMAN & SANDRA C. ACKERMAN and recorded in Plat Book _____ at Page _____; and that the property lines, walls and buildings are as shown hereon, and that the walls and buildings located on said lot do not encroach, or project on adjacent street or property, and that no adjacent walls or buildings encroach or project on said premises, and no power lines cross this property except as shown hereon.

CAROLINA SURVEYING CO., 112 Manly St., Greenville, S. C.

R. B. Bruce
R. B. Bruce, RLS # 1952